

Program Checklist

Application Checklist

Application for Freshman Seminar in Mexico - Learning in Oaxaca Fall 2011

Please complete all of the requirements below. Click on the "incomplete" links to enter your information. Once you have completed all of the requirements, you may submit your application.

Select A Program

[What is this?](#)

Complete

Alternate Academic Track Selection

[What is this?](#)

Incomplete

Additional Questions

[What is this?](#)

Incomplete

Emergency Contact

[What is this?](#)

Complete

Name on Passport(s)

[What is this?](#)

Complete

Credit/Financial Aid Information

[What is this?](#)

Incomplete

How did you hear about study abroad?

[What is this?](#)

Complete

Release Authorization

[What is this?](#)

Complete

Health/Emergency Treatment Authorization

[What is this?](#)

Complete

Statement of Responsibility

[What is this?](#)

Incomplete

Agreements

[What is this?](#)

Incomplete

Please complete all of the "incomplete" actions above.

Alternate Academic Track Selection

Alternate Academic Track Selection

Application for Freshman Seminar in Mexico - Learning in Oaxaca Fall 2011

You may indicate alternative choices for your Freshman Seminar Abroad Academic Track. In the event that your first choice is no longer available at the time we receive your application, this ranking will be used. You will automatically be given your second choice (or third, fourth, etc.) if your first choice is full.

Please click on "+" to make your additional Academic Track selections. When you have finished, click on "Checklist" to continue.

Actions	Available Academic Track(s)
+	Freshman Seminar in Mexico - Culture of Resistance

Checklist

Additional Questions

Additional Questions

Application for Freshman Seminar in Mexico - Learning in Oaxaca Fall 2011

Please answer the following questions.

Complete the following form and click "Continue"

What are your expectations for the seminar? Discuss why you wish to go abroad and how the seminar fits with your academic and personal goals.

B I U x x²      

What unique qualities or characteristics do you bring to the seminar?

B I U x x²      

Describe a time you have interacted with someone different than yourself, focus specifically on how you dealt with the situation.

B I U x x²      

Continue

Independent Study/Independent Internship

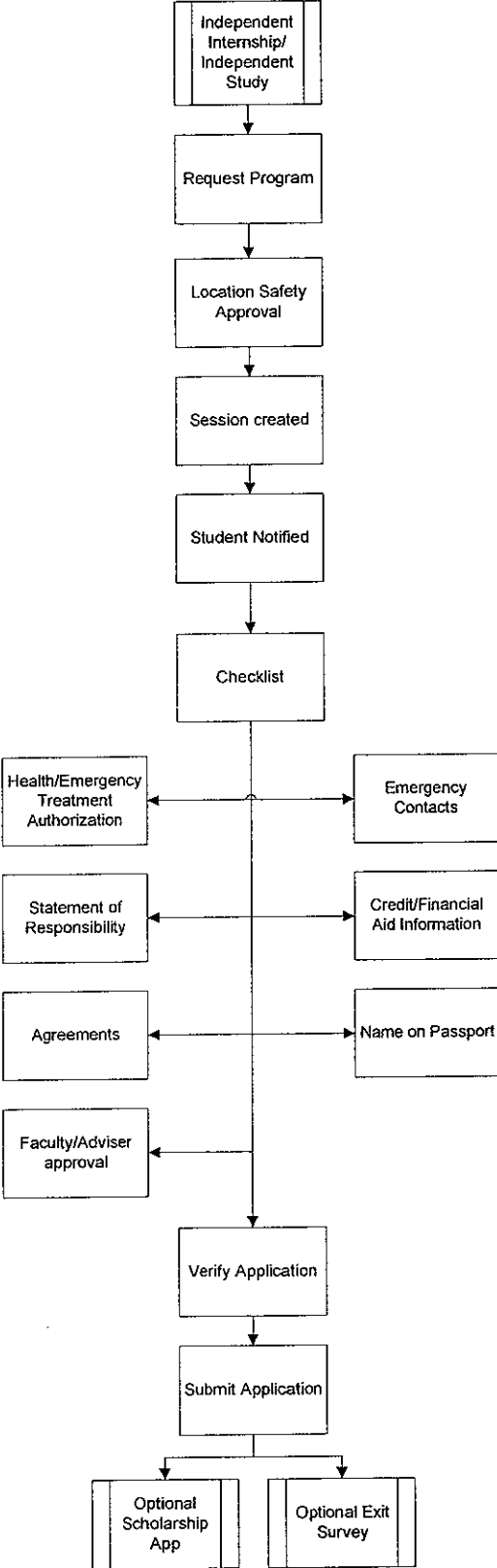

Program Request

Select Internship/Independent Study

Please provide the following information about your Internship or Independent Study.
Complete the following form and click "Submit" when finished.

Program sponsor or host institution:

City where program is located:

Country where program is located:

Anguilla

Program start date(mm-dd-yyyy)

Program end date(mm-dd-yyyy)

Name of emergency contact person at host institution:

Phone:

email address:

Goals was

Type the two words

reCAPTCHA

Submit

Application Checklist

Application Checklist

Application for Independent Study: Test Sponsor Summer 2010

Please complete all of the requirements below. Click on the "incomplete" links to enter your information. Once you have completed all of the requirements, you may submit your application.

Select Internship/Independent Study

[What is this?](#)

[Complete](#)

Emergency Contact

[What is this?](#)

[Complete](#)

Name on Passport(s)

[What is this?](#)

[Complete](#)

Release Authorization

[What is this?](#)

[Complete](#)

Credit/Financial Aid Information

[What is this?](#)

[Incomplete](#)

How did you hear about study abroad?

[What is this?](#)

[Complete](#)

Faculty Approval

[What is this?](#)

[Incomplete](#)

Agreements

[What is this?](#)

[Incomplete](#)

Statement of Responsibility

[What is this?](#)

[Incomplete](#)

Please complete all of the "incomplete" actions above.

Faculty Approval

Faculty Approval

Please enter the name and contact information for the faculty member who will be evaluating your performance on this program.

Complete the following form and click Continue...

First Name:

Last Name:

E-mail address:

VIII: ESTATES

Type the two words

RECAPTCHA™

MSU

Faculty Approval Request email (Faculty)

Dear MSU Faculty Member,

John Brown is applying for study abroad and has indicated you will be sponsoring and evaluating him/her for MSU credit on the program; Independent Study: Test Sponsor 2010. Please click on the following link to verify your acceptance of this responsibility:

<http://osa-php.web300.isp.msu.edu/Faculty/oneoff/approve/applicant/1/session/104057/>

Thank you,

Office of Study Abroad
Michigan State University

Faculty approval form

Program Approval (Dev)

By clicking submit, I agree that I am approving this student for participation on this program.

Student: Brown, John

Program: Independent Study: Test Sponsor

I will enroll the student in the following number of credits.

I agree that I will be evaluating the performance of the student on this program

Submit

After Application

Scholarship

Step 1

Step 1 of 4: Scholarships Available

Awards Based on Financial Need and Academic Merit

If you have an overall GPA of 2.5 or better and a Free Application for Federal Student Aid (FAFSA) on file with the MSU Office of Financial Aid* you may be eligible for one or more of the following:

- **MSU Federal Credit Union Scholarships (MSUFCU)**
 - MSUFCU's generosity makes these one of the highest awards available from OSA.
- **Forest Akers Scholarship**
 - For students with high financial need, but not eligible for Pell grants.
- **MSU Alumni Association Scholarship**
- **Eleanor and Charles Greenleaf, Sr.**
- **Office of Study Abroad Need and Merit Awards**
- **Georges Jules Joyaux Memorial Fund Scholarships**
 - For undergraduates spending at least four (4) weeks in a French-speaking country. First-time participants in study abroad, Juniors and seniors preferred.
- **Brigitte and Thomas Huff Scholarship**
 - For study in Germany. Permanent residents of Kalamazoo County preferred.
- **Kellogg Foundation Scholarship**
 - For majors in Agriculture and Natural Resources and the Elmhurst College of Business.
- **The Carol Welch Endowed Scholarship**
 - For Michigan residents and residents of Brooklyn preferred.
- **Medical Study Abroad Scholarship**
 - For College of Human Medicine or College of Osteopathic Medicine majors going abroad.
- **Martha & Keith Peters Scholarship**
 - For study on the German Language and Culture in Mayen Summer Program.
- **Study Abroad Alumni Give Back Scholarship**

* It takes several months for the U.S. Government and the MSU Office of Financial Aid to process a Free Application for Federal Student Aid (FAFSA) after it's submitted. To confirm you have a current FAFSA, call the MSU Office of Financial Aid at (517) 353-5940.

Awards Based On Academic Merit Only

If you have an overall GPA of 3.5 or better, you may be eligible for the following merit-only scholarships. Merit-only awards are among OSA's most competitive; most awardees have a GPA of 3.7 or above. However, a high GPA does not guarantee an award. The quality of the required essay is crucial. Your application for merit-only awards must include a 600-word essay describing how study abroad will help you reach your academic and personal goals. Your essay will be scored on both its content and the quality of writing. (Important: Do not exceed the 600-word limit.) No FAFSA is needed for these awards.

- **Charles and Marjorie Gliozzo Merit Scholarship**
- **Office of Study Abroad Academic Excellence Awards**

Continue

Step 2

Scholarship Application Step 2 of 4

Scholarship Eligibility

MSU undergraduate students applying to any credit-bearing study abroad program are eligible for MSU Office of Study Abroad (OSA) Scholarships.

MSU graduate students applying to join a credit-bearing group program abroad are also eligible; however, graduate students pursuing individual or independent research abroad are not. A special award is reserved for MSU medical students doing independent study abroad.

Some scholarships are based exclusively on academic performance; others are based on a combination of academic performance and financial need. Some scholarships have additional requirements.

You need only submit one application in order to be considered for all the OSA scholarships for which you are eligible. You may receive more than one award.

All awards are very competitive! Only about 30% of applicants will receive an award.

To be considered, submit your scholarship application before the deadline corresponding to your program. You must submit a separate scholarship application for each program to which you apply.

If you withdraw from a program, for any reason (voluntary or involuntary), any award you may have won will be revoked. If your award is revoked after funds have been disbursed to you, you will be billed for the award amount through your MSU student account.

Award Amounts

Spring break programs: \$250

Summer or winter break programs (2 – 12 weeks): \$750 (\$1,000 MSUFCU and Forest Ackers)

Semester programs (13 – 20 weeks): \$1,250 (\$1,500 MSUFCU and Forest Ackers)

Academic year programs (more than 20 weeks): \$1,750 (\$2,000 MSUFCU and Forest Ackers)

Keith and Martha Peters Scholarship: \$250

Medical Study Abroad Scholarship: \$500

Study Abroad Alumni Give Back Scholarship: \$500

Continue

Step 3

Scholarship Application Step 3 of 4

Application for Lancaster University (DE) Spring 2010

To be eligible for awards based on academic merit only, you must include an essay of up to 600 words. If your GPA* is below 3.5 you will not be eligible for any of the academic merit only awards and submitting an essay will be of no benefit to you.

The Student Information System has no GPA for you. Therefore you must complete the "previous institution" information in the next step.

Your essay (only required for merit-only scholarships) must describe how your study abroad experience will help you reach your academic and personal goals. Your essay will be scored on both its content and the quality of writing. Important: Do not exceed the 600 word limit.

Paste your academic merit scholarship essay into the box below.

* If you have been an MSU student for one semester or longer, the GPA determining your eligibility will be your current MSU GPA. If this is your first semester at MSU, your GPA will be based on your previous transcript.

Essay //

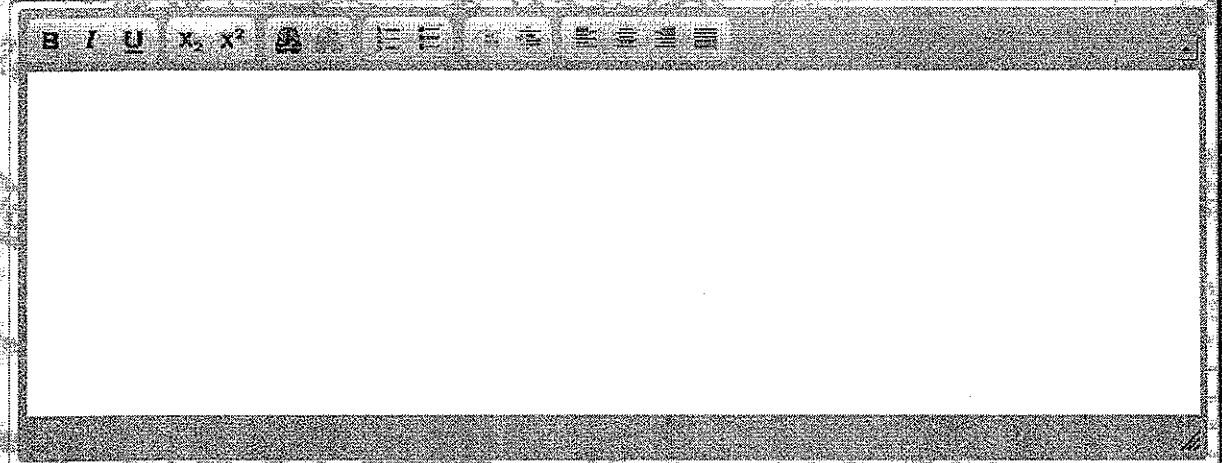

Submit

Step 4

Agreements

Please refer to the *MSU Study Abroad Policies and Procedures* for a complete explanation of the statements below.

Institution:

GPA:

Michigan county of permanent residence: (if applicable)

Alcona

- If offered a scholarship through the Office of Study Abroad (OSA) at Michigan State University, I understand I may be required to participate in activities before or after my experience abroad as a condition of my award(s). I agree to repay the full amount of my scholarship award(s) if I fail to fulfill scholarship conditions.
- I authorize OSA to publish my name and/or photo and give OSA, and all persons or entities acting pursuant to OSA's permission or authority, all rights to use my name and/or photo. I understand that my name and/or photo may be used for educational, advertising, and promotional purposes in all conventional and electronic media, and any future media. I also authorize the use of any printed material in connection therewith.
- I authorize The Office of Financial Aid to release my financial aid data to OSA, in order to be considered for a scholarship based on financial need.
- I authorize The release of GPA from all colleges and universities attended prior to admission to MSU, in order to be considered for a scholarship based on merit or merit and need.

Scholarship Application Submitted

Your scholarship application for Spring 2010 has been submitted to the MSU Office of Study Abroad.

[Exit Survey](#)

Scholarship Application email (Student)

Dear John,

You have successfully submitted an OSA scholarship application for Lancaster University (DE) 2010-2011.

You will be notified of the results via e-mail when award processing is complete.

Sincerely,

Office of Study Abroad
Michigan State University

Exit Survey

Exit Survey

Please answer the questions below

How important was each of the following in your decision to apply for this particular program?

	Not At All Important	Somewhat Important	Very Important	Critically Important
The program helps me meet my degree requirements.	<input type="radio"/>	<input type="radio"/>	<input type="radio"/>	<input type="radio"/>
The program contributes to my educational goals.	<input type="radio"/>	<input type="radio"/>	<input type="radio"/>	<input type="radio"/>
The program was recommended by an advisor.	<input type="radio"/>	<input type="radio"/>	<input type="radio"/>	<input type="radio"/>
The program enhances my career opportunities.	<input type="radio"/>	<input type="radio"/>	<input type="radio"/>	<input type="radio"/>
The program was recommended by a professor/instructor.	<input type="radio"/>	<input type="radio"/>	<input type="radio"/>	<input type="radio"/>
The program starts/improves my foreign language proficiency.	<input type="radio"/>	<input type="radio"/>	<input type="radio"/>	<input type="radio"/>
The program provides an academic challenge.	<input type="radio"/>	<input type="radio"/>	<input type="radio"/>	<input type="radio"/>
The program promotes personal growth.	<input type="radio"/>	<input type="radio"/>	<input type="radio"/>	<input type="radio"/>
The program is within my financial means.	<input type="radio"/>	<input type="radio"/>	<input type="radio"/>	<input type="radio"/>

How important were the following people/resources as you gathered information about study abroad?

	Not At All Important	Somewhat Important	Very Important	Critically Important
Academic Adviser	<input type="radio"/>	<input type="radio"/>	<input type="radio"/>	<input type="radio"/>
Instructor/Professor	<input type="radio"/>	<input type="radio"/>	<input type="radio"/>	<input type="radio"/>
Residence Hall Staff/Mentor	<input type="radio"/>	<input type="radio"/>	<input type="radio"/>	<input type="radio"/>
Family Member	<input type="radio"/>	<input type="radio"/>	<input type="radio"/>	<input type="radio"/>
Former Participant	<input type="radio"/>	<input type="radio"/>	<input type="radio"/>	<input type="radio"/>
Friend Applying to Same Program	<input type="radio"/>	<input type="radio"/>	<input type="radio"/>	<input type="radio"/>
State News Advertisement	<input type="radio"/>	<input type="radio"/>	<input type="radio"/>	<input type="radio"/>
Study Abroad Fair	<input type="radio"/>	<input type="radio"/>	<input type="radio"/>	<input type="radio"/>
Study Abroad Office/Staff	<input type="radio"/>	<input type="radio"/>	<input type="radio"/>	<input type="radio"/>
Study Abroad Web Site	<input type="radio"/>	<input type="radio"/>	<input type="radio"/>	<input type="radio"/>
Study Abroad CD	<input type="radio"/>	<input type="radio"/>	<input type="radio"/>	<input type="radio"/>
Department/College Web Site	<input type="radio"/>	<input type="radio"/>	<input type="radio"/>	<input type="radio"/>

Exit Survey Submitted

Thank you for your survey answers.

Decision Form

Checklist

Please complete all of the requirements below. Click on the "incomplete" links to enter your information. Once you have completed all of the requirements, you may submit your application.

Select A Program

[What is this?](#)

Complete

Essay Submission

[What is this?](#)

Complete

Emergency Contact

[What is this?](#)

Complete

References

[What is this?](#)

Complete

Credit/Financial Aid Information

[What is this?](#)

Complete

Name on Passport(s)

[What is this?](#)

Complete

How did you hear about study abroad?

[What is this?](#)

Complete

Release Authorization

[What is this?](#)

Complete

Health/Emergency Treatment Authorization

[What is this?](#)

Complete

Course Pre-approval

[What is this?](#)

In progress

Statement of Responsibility

[What is this?](#)

Complete

Agreements

[What is this?](#)

Complete

Lifelong Education Application

[What is this?](#)

Complete

Decision Form

[What is this?](#)

Incomplete

Your application has been submitted.

Please complete all of the "incomplete" actions above.

Your scholarship application has been submitted.

Decision Form

<p>Decision Form</p> <p>Lancaster University (DE) Spring 2010</p> <p>Congratulations on your acceptance into this program.</p> <p>Please complete the Decision Form below.</p> <p><input checked="" type="radio"/> I ACCEPT my admission to the above Michigan State University study abroad program.</p> <p><input type="radio"/> I WITHDRAW from the above Michigan State University study abroad program.</p> <p><input type="radio"/> I WISH TO TRANSFER MY APPLICATION</p> <p>Continue</p>

Decision Form Accept

<p>Decision Form</p> <p>Lancaster University (DE) Spring 2010</p> <p>Congratulations on your acceptance into this program.</p> <p>Please complete the Decision Form below.</p> <p><input checked="" type="radio"/> I ACCEPT my admission to the above Michigan State University study abroad program.</p> <p>If my acceptance is more than one year in advance, I agree to submit a new Student Health/Emergency Treatment Authorization within one year of my scheduled program departure.</p> <p>If I should decide to withdraw and fail to submit any written notification of my withdrawal and/or fail to show up at the program site, I understand I will be financially responsible for the entire program fee.</p> <p>If I withdraw or transfer from the program after accepting admission, I understand that notifying the program leader is not sufficient and that I must submit written notice to the Office of Study Abroad. If my written notice of withdrawal or transfer is received at the Office of Study Abroad:</p> <ul style="list-style-type: none">• More than 8 weeks before the program's first day, I will be financially responsible for the \$100 application fee and \$200 deposit (if applicable) if completely withdrawing from study abroad; if I am transferring my application, I understand the \$100 application fee will be transferred only once to an alternate program and I will be financially responsible for the \$200 deposit (if applicable).• Less than 8 weeks before the program's first day, I will be financially responsible for the \$100 application fee and \$200 deposit or any non-recoverable costs incurred and/or committed by MSU and its affiliates on my behalf at the time of my withdrawal (whichever is more).• After the program's first day, I will be financially responsible for the entire program fee. <p><input type="radio"/> I WITHDRAW from the above Michigan State University study abroad program.</p> <p><input type="radio"/> I WISH TO TRANSFER MY APPLICATION</p> <p>Continue</p>
--

Application Accepted email (CT)

The following student has Accepted admission:

Student Id: 128671

Student Name: Brown, John

Session Id: 103454

Session Name: Lancaster University (DE) Spring 2010-2011

Application Accepted email (Student)

Dear John,

Thank you for confirming your acceptance to the study abroad program Lancaster University (DE) (Spring 2010-2011).

Office of Study Abroad
Michigan State University

Decision Form Withdraw

Decision Form

Lancaster University (DE) Spring 2010

Congratulations on your acceptance into this program.

Please complete the Decision Form below.

- I ACCEPT** my admission to the above Michigan State University study abroad program.
- I WITHDRAW** from the above Michigan State University study abroad program.

I understand that the \$100 application fee is refundable if this withdrawal is submitted before acceptance or within the two-week period after the date of the acceptance e-mail. If I have accepted admission into a program, I understand that the \$100 application fee and the \$200 deposit (if applicable) are non-refundable and I am financially responsible for my program fee according to the schedule indicated below. I understand it is my responsibility to withdraw from my study abroad courses.

If my withdrawal is sent:

- **More than 8 weeks before** the program's first day, I will be financially responsible for the \$100 application fee and \$200 deposit (if applicable).
- **Less than 8 weeks before** the program's first day, I will be financially responsible for the \$100 application fee and \$200 deposit or any non-recoverable costs incurred and/or committed by MSU and its affiliates on my behalf at the time of my withdrawal (whichever is more).
- **After the program's first day**, I will be financially responsible for the entire program fee.

Did you apply for MSU financial aid for this program?

- Yes
- No

(if yes, the Office of Study Abroad will notify the MSU Office of Financial Aid of this cancellation and your award will be adjusted accordingly.)

Reason for cancellation:

- Financial
- Safety
- Family
- Academic
- Accepted into another program
- Medical
- No longer eligible
- Other:

I WISH TO TRANSFER* MY APPLICATION

Continue

Application Withdrawal Confirmation

You have been Withdrawn from Lancaster University (DE) Spring 2010

Please print and save this form for your records.

Application Withdrawal email (CT + Student)

Dear John Brown,

You have been withdrawn from the above Michigan State University study abroad program.

Remember that the \$100 application fee is refundable if this withdrawal is submitted before acceptance or within the two-week period after the date of the acceptance e-mail. If you have accepted admission into a program, the \$100 application fee and the \$200 deposit (if applicable) are non-refundable and you are financially responsible for the program fee according to the schedule indicated below. It is your responsibility to withdraw from my study abroad courses. If your withdrawal is sent:

- **More than 8 weeks before the program's first day**, you will be financially responsible for the \$100 application fee and \$200 deposit (if applicable).
- **Less than 8 weeks before the program's first day**, you will be financially responsible for the \$100 application fee and \$200 deposit or any non-recoverable costs incurred and/or committed by MSU and its affiliates on my behalf at the time of withdrawal (whichever is more).
- **After the program's first day**, you will be financially responsible for the entire program fee.

Decision Form Transfer

Decision Form

Lancaster University (DE) Spring 2010

Congratulations on your acceptance into this program.

Please complete the Decision Form below.

- I ACCEPT** my admission to the above Michigan State University study abroad program.
- I WITHDRAW** from the above Michigan State University study abroad program.
- I WISH TO TRANSFER* MY APPLICATION**
from the above Michigan State University study abroad program to the program indicated below.

I understand and agree that the \$100 application fee will be transferred only once, to the program indicated below. If I have accepted admission into the original program, I understand the \$200 deposit (if applicable) is non-refundable and non-transferable. I understand I will be financially responsible for my program fee according to the schedule indicated below. I understand if I am an MSU student, it is my responsibility to adjust my study abroad course enrollment (The Office of Study Abroad will cancel course enrollment and re-enroll non-MSU students once a Course Enrollment Form has been submitted for the new program). I understand that if any information on my health form has changed since I submitted my original application, I will re-submit a new health form.

If my transfer is sent:

- **More than 8 weeks before** the program's first day, I understand the \$100 application fee will be transferred only once to an alternate program and I will be financially responsible for the \$200 deposit (if applicable).
- **Less than 8 weeks before** the program's first day, I will be financially responsible for the \$100 application fee and \$200 deposit or any non-recoverable costs incurred and/or committed by MSU and its affiliates on my behalf at the time of my transfer (whichever is more).

What program do you want to transfer to?

Academic Year:

2010-2011

Semester:

(Select)

Country:

(Select)

Search

Did you apply for MSU financial aid for your original program?

Yes

No

(if yes, the Office of Study Abroad will notify the MSU Office of Financial Aid of this transfer and your award will be adjusted accordingly.)

Continue

Application Transfer email (CT)

The following student has transferred to your session:

Student Id: 128671

Student Name: Brown, John

Session Id: 103454

Session Name: Lancaster University (DE) Spring 2010-2011

Application Transfer email (Student)

Dear John,

Thank you for confirming the transfer of your application to the study abroad program Lancaster University (DE) (Spring 2010-2011).

Office of Study Abroad
Michigan State University

Accepted Student Application Checklist

<p>Select A Program What is this?</p>	Complete
<p>Essay Submission What is this?</p>	Complete
<p>Emergency Contact What is this?</p>	Complete
<p>References What is this?</p>	Complete
<p>Credit/Financial Aid Information What is this?</p>	Complete
<p>Name on Passport(s) What is this?</p>	Complete
<p>How did you hear about study abroad? What is this?</p>	Complete
<p>Release Authorization What is this?</p>	Complete
<p>Health/Emergency Treatment Authorization What is this?</p>	Complete
<p>Course Pre-approval What is this?</p>	In progress
<p>Statement of Responsibility What is this?</p>	Complete
<p>Agreements What is this?</p>	Complete
<p>Lifelong Education Application What is this?</p>	Complete
<p>Decision Form What is this?</p>	Complete Print Letter
<p>Flight Information Form What is this?</p>	Incomplete
<p>Please complete the following form.</p>	

Acceptance Letter (Student View)

**MICHIGAN STATE
UNIVERSITY**

Study Abroad

**MICHIGAN STATE
UNIVERSITY**

7023 Heritage Dr Apt 0
Lansing, MI 48917

Dear John:

Congratulations! I am pleased to inform you that you have been admitted for participation in the MSU study abroad program: Lancaster University (DE) - Spring 2010-2011.

Please note that your acceptance is contingent on your maintaining the minimum GPA required for participation in your program, and on our continued review of your record with the Judicial Affairs Office.

Please review the following:

- Decision Form <http://osa.isp.msu.edu/Checklist/103454>. Please complete as soon as possible.
- Study Abroad Student Guide: <http://studyabroad.isp.msu.edu/studenthandbk/index.html> Please start with the "pre-departure planning" section.
- Program specific application materials (if applicable): Please note there may be some materials that are specific to your program, such as a housing form, international university application, etc. Completion of these forms is also necessary for your successful participation.

If you do not have a passport or have not submitted your passport application, DO SO IMMEDIATELY! Passport processing takes four to six weeks, and expedited processing takes at least two weeks.

You will receive email invitation from our office to the General Pre-departure Orientation. You may hear from your faculty leader before this, depending on your program.

Please retain this letter, along with your MSU study abroad program and tuition and fees bills. We recommend you carry these items, along with your passport, for possible reference purposes when you enter your program country.

The staff of the Office of Study Abroad wishes you all the best as you prepare for your experience abroad. Please feel free to drop by the OSA Resource Room in 108 International Center to speak with a peer adviser if you have any questions.

Sincerely,



Brett Bernquist
Executive Director, Office of Study Abroad



**International
Studies and
Programs**

Office of
Study Abroad
108 International Center
East Lansing, MI 48824-1035
517-353-8920
Fax: 517-432-2082
studyabroad.msu.edu

MSU is an affirmative-action
equal-opportunity institution

**MICHIGAN STATE
UNIVERSITY**

©2010 Michigan State University Board of Trustees, East Lansing, MI 48824 108 International Center
East Lansing, MI 48824
MSU is an affirmative-action, equal-opportunity employer.

Ph: 517.353.8920
Fax 517.432.2082
E-mail: osapa@isp.msu.edu

Flight Information Form

Flight Information Form

Lancaster University (DE) Spring 2010

Please complete the following form.

Beginning of Program

Departure from U.S.

Departure date(mm-dd-yyyy):

Departure time(12:00PM):

Departure location:

Airline:

Flight number:

Connecting flight(s) (if applicable):

Arrival on site

Arrival date(mm-dd-yyyy):

Arrival time(12:00PM):

Arrival location:

Airline:

Flight number:

Conclusion of Program

Departure from host country

Departure date(mm-dd-yyyy):

Departure time(12:00PM):

Departure location:

Airline:

Flight number:

Connecting flight(s) (if applicable):

Arrival in U.S.

Arrival date(mm-dd-yyyy):

Arrival time(12:00PM):

Arrival location:

Airline:

Flight number:

Save

Cancel